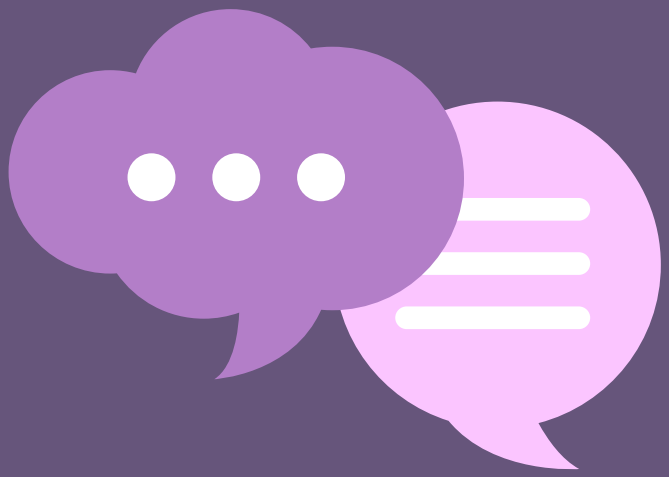

POSITIVE COMMUNICATION

JOURNAL

Speaking with Love and Clarity

Write about a time you expressed yourself clearly and it improved a situation.

What does “speaking with love” mean to you?

Reflect on a recent conversation that could have gone better. What would you do differently?

Write about someone who inspires you with their communication style.

What is your biggest strength as a communicator?

Think of a time you felt truly heard. What made that moment special?

Reflect on how you listen. How can you improve your listening skills?

Write about a misunderstanding and how you resolved it.

List three ways you can communicate appreciation to someone today.

What do you want people to feel when you speak to them?

Write a message to someone you've been meaning to reach out to.

Reflect on how you handle criticism. How can you respond with more clarity and calm?

Write about a time you gave someone advice. How did you approach it?

What role does empathy play in your communication?

Think about a hard conversation you've been avoiding. What steps could you take to address it?

Write about how body language impacts your communication.

Reflect on a compliment you gave recently.
How did the person respond?

What's one phrase or word you want to use more often?

Write about a time you apologized sincerely. How did it strengthen your connection?

What's one habit you'd like to build for more positive communication?

How can you communicate your needs without guilt?

Write about a time you communicated with someone despite a language or cultural barrier.

Reflect on how you show support in conversations.

How do you set boundaries with love and respect?

What's one way you can practice active listening this week?

Reflect on a time you used humor to ease a tense conversation.

What's one way you can remind yourself to pause before responding?

Write about how tone of voice influences communication.

What's one communication habit you admire in someone you know?

Think about a conversation where you felt misunderstood. What could you have done differently?

Reflect on a time you used kind words to inspire or motivate someone.

How do you handle interruptions during a conversation?

Write about a time when you felt nervous about speaking up. How did you overcome it?

How can you communicate better with someone who has a different communication style than yours?

Reflect on how you express gratitude in conversations.

Write about a time when clarity in communication prevented a misunderstanding.

What's one way you can improve non-verbal communication, like eye contact or posture?

Think about how you handle difficult feedback. What works well, and what could improve?

Reflect on how you express enthusiasm or encouragement in conversations.

Write about a time when an open-ended question deepened a discussion.

How do you handle silence in conversations?

Write about a time when active listening helped someone feel valued.

Reflect on how you share your feelings with loved ones.

What's one way you can add more positivity to everyday interactions?

Write about a time you collaborated effectively with someone through clear communication.

How can you communicate more effectively during stressful situations?

Reflect on how empathy has shaped your conversations.

Write about a time when you helped someone resolve a conflict through your words.

How do you balance honesty with sensitivity in your communication?

Reflect on how improving your communication can strengthen your relationships.